

**THE GREEN BAY SHETLAND SHEEPDOG CLUB  
IS PLEASED TO PRESENT A SEMINAR**

**BY**

**Myra Savant RN,**

**Breeder of King Charles Spaniels, and author of two books  
*Puppy Intensive Care, and Canine Reproduction and Whelping***

**MYRA, AN OBSTETRICAL NURSE, WILL DEMONSTRATE AND DISCUSS THE CONTENT OF EACH BOOK WITH MORNING AND AFTERNOON SESSIONS. HER SECOND BOOK WILL SOON BE PUBLISHED AND BOTH WILL BE AVAILABLE FOR SALE, TO THOSE WHO WOULD LIKE THEM, A DVD DEMONSTRATING TECHNIQUE INCLUDED.**

**LEARN TO RECOGNIZE PUPPIES IN DISTRESS; ASSESSING THE PROBLEM, USE OF HEAT, SUB Q FLUIDS, OXYGEN, TUBE FEEDING AND MORE.**

**LEARN HOW AND WHERE TO ACQUIRE THE NECESSARY EQUIPMENT TO KEEP ON HAND IN YOUR WHELPING ROOM.**

**EACH PUP SAVED IS WORTH THE COST OF HAVING YOUR OWN PUPPY INTENSIVE CARE NURSERY.**

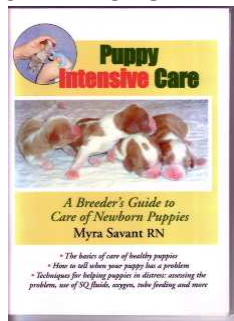

**WHEN: MARCH 19, 2005 FROM 9-4**

**WHERE: THE OSHKOSH KENNEL CLUB BUILDING SMALL SECTION,  
220 PACKER AVE OSHKOSH WI 54901**

**ADVANCED REGISTRATION: \$35.00**

**WALK-INS \$40.00**

**FOOD: CONTINENTAL BREAKFAST AND LUNCH PROVIDED**

**REGISTRATION FOR THIS SEMINAR**

---

**MAKE CHECKS PAYABLE TO GREEN BAY SHELTYE CLUB AND MAIL TO:**

**LYN KUZDAS 834 EVANS ST OSHKOSH WI 54901-4043**

**QUESTIONS; CALL 920-235-0607 OR lyn@vbe.com**

---

.....NUMBER OF PEOPLE ATTENDING.

NAME \_\_\_\_\_

ADDRESS \_\_\_\_\_

PHONE \_\_\_\_\_

E-MAIL CONTACT \_\_\_\_\_